

# **INITIAL RECEIPT**

**United States Department of the Interior**  
**Bureau of Land Management**  
 DIV OF LANDS, MINRLS & ENERGY  
 ONE N CENTRAL AVE  
 PHOENIX, AZ 85004 -4427  
 Phone: 602-417-9200

Receipt

No: 4834630

<b>Transaction #:</b> 4962533	
<b>Date of Transaction:</b> 11/04/2020	
CUSTOMER:	
DOMINIC VASQUEZ 32817 N HIDDEN CANYON DR QUEEN CREEK, AZ 85142-4773 US	

LINE #	QTY	DESCRIPTION	REMARKS	UNIT PRICE	TOTAL
1	1.00	LOCATABLE MINERALS / MINING CLAIMS-NEW, UNADJUD, ONE OR MORE AUTH NOS / NEW MINING CLAIM PROCESSING FEE CASES: AMC461693/\$20.00		- n/a -	20.00
2	1.00	LOCATABLE MINERALS / MINING CLAIMS-NEW, UNADJUD, ONE OR MORE AUTH NOS / NEW MINING CLAIMS LOCATION FEE CASES: AMC461693/\$40.00		- n/a -	40.00
3	1.00	LOCATABLE MINERALS / MINING CLAIMS-NEW, UNADJUD, ONE OR MORE AUTH NOS / NEW MINING CLAIMS MAINTENANCE FEE CASES: AMC461693/\$165.00		- n/a -	165.00
<b>TOTAL:</b>					<b>\$225.00</b>

PAYMENT INFORMATION			
1	AMOUNT:	225.00	POSTMARKED: N/A
	TYPE:	CHECK	RECEIVED: 11/04/2020
	CHECK NO:	1563	
	NAME:	VASQUEZ, DOMINIC 32817 N HIDDEN CANYON DR QUEEN CREEK AZ 85142-4773 US	

REMARKS

This receipt was generated by the automated BLM Collections and Billing System and is a paper representation of a portion of the official electronic record contained therein.

# **CORRESPONDENCE**

# **TRANSFERS**

**MAINTENANCE FEES**  
**WAIVERS**  
**POL/NOI**

# **MISCELLANEOUS**

**LOCATION NOTICES  
AMENDMENTS  
STATUS SHEET  
GEO REPORT/MTP**

# MINING CLAIM STATUS REPORT

Data Entered: 11/16/2020 mc

MTP Checked By: 11/16/2020 mc  
GEO Checked By: 11/16/2020 mc

LEAD SERIAL NUMBER: AMC 461693 thru AMC       

### NUMBER OF CLAIMS & TYPE:

LODE \_\_\_\_\_  
1 PLACER \_\_\_\_\_  
ASSOCIATION PLACER \_\_\_\_\_  
MILL SITE \_\_\_\_\_  
TUNNEL SITE \_\_\_\_\_

### CHARGES:

Processing Fee @ \$20 = \$ 20  
Location Fee @ \$40 = \$ 40  
Maintenance Fee @ \$165 = \$ 165  
Add'l Maint Fee for Assoc Placer = \$ \_\_\_\_\_  
SUBTOTAL \$ 225.  
Other Fees \$ \_\_\_\_\_  
Other Fees \$ \_\_\_\_\_  
TOTAL \$ \_\_\_\_\_

TOTAL ACREAGE: 20. Per Claim  
(Placer Only)

NUMBER OF LOCATORS: 1

DOCUMENTS RECEIVED VIA: Over-the-Counter [ ] Mail [X] TIMELY FILED: Yes [X] No [ ]

LEGAL DESCRIPTION: T 8N R 1E SEC 30  
T \_\_\_\_\_ R \_\_\_\_\_ SEC \_\_\_\_\_  
T \_\_\_\_\_ R \_\_\_\_\_ SEC \_\_\_\_\_  
T \_\_\_\_\_ R \_\_\_\_\_ SEC \_\_\_\_\_  
T \_\_\_\_\_ R \_\_\_\_\_ SEC \_\_\_\_\_

BLM [ ] FOREST SERVICE [ ] SUBJ TO PL 359: Yes [ ] No [ ]  
WILDERNESS AREA [ ] \_\_\_\_\_

SPLIT ESTATE: N/A [ ] SX [ ] PX [ ] OTHER [ ] \_\_\_\_\_  
SRHA [ ] Was proper Notice filed if located on SHRA Land? Yes [ ] No [ ]

### RECONVEYED MINERALS ON BLM LAND REQUIRE OPENING ORDER FROM 1944 TO 1993:

Open to Entry On \_\_\_\_\_ N/A [ ]

COMMENTS/STATUS: VOID [ ] PARTIALLY VOID [ ] PVT MINERALS [ ] WITHDRAWN LANDS [ ]  
OTHER [ ] \_\_\_\_\_

[ ] Claimant acknowledges that portions of the following claim(s) site(s) may be void or voidable.

Printed Name of Claimant \_\_\_\_\_ Signature of Claimant \_\_\_\_\_

\*\*\*\*\*FINAL ADJUDICATION\*\*\*\*\*

DATE \_\_\_\_\_ INITIALS \_\_\_\_\_

AMC461693



When recorded mail to:

[ ] Check here if this is a change of address

**LOCATION NOTICE FOR PLACER MINING CLAIM**

[ ] Amendment BLM Serial # \_\_\_\_\_

NOTICE IS HEREBY GIVEN that the BUDDY'S PLACE  
\_\_\_\_\_ placer mining claim has been located by

DOMINIC VASQUEZ whose current mailing  
address is: 32817 N. HIDDEN CANYON DR  
QUEEN CREEK, AZ 85142

RECEIVED BLM AZ STATE OFFICE 2020 NOV -4 A 9 20 PHOENIX, ARIZONA	BLM Date Stamp
---------------------------------------------------------------------------	----------------------

The general course of this claim is NORTH TO SOUTH and it is situated in YAVAPAI  
County, Arizona. This claim is 1320 feet in length and 660 feet in width.

20 Total Claim Acreage. This claim runs from the location monument on which this location notice is  
posted at the NW corner of the claim approximately 660 feet in a EAST direction to the  
NE end line and 1320 feet in a SOUTH direction to the SW end line. This claim is  
marked by four monuments, one at each corner of the claim.

The location monument on which this notice is posted is situated within Section 30, Township  
8 N, Range 1 E, Gila Salt River Base and Meridian, Arizona. This claim encompasses  
portions of the following legal subdivision(s) if located by legal subdivision or the following quarter section (s),  
section (s), Township (s) and Range(s) \_\_\_\_\_

\_\_\_\_\_, Gila Salt River Base and Meridian, Arizona.

The locality of this claim with reference to some natural object or permanent monument and additional information  
(if any) concerning its locality are as follows: LOCATED IN THE NE SECTION OF  
CLAIM, ADJACENT TO 1/4 SECTION 30/29 x 8N, 1E

\_\_\_\_\_ The above information is shown on the attached map.

DATED AND POSTED on the ground the 26 day of OCTOBER, 2020.

LOCATOR (s) [ ] AGENT

Print Name(s) DOMINIC VASQUEZ

Signature(s) *[Handwritten Signature]*

Form MCF102  
Revised July 2014

AHC461693

**MINING CLAIM MAP**

Lode ( ) Placer (X)  
Millsite ( )

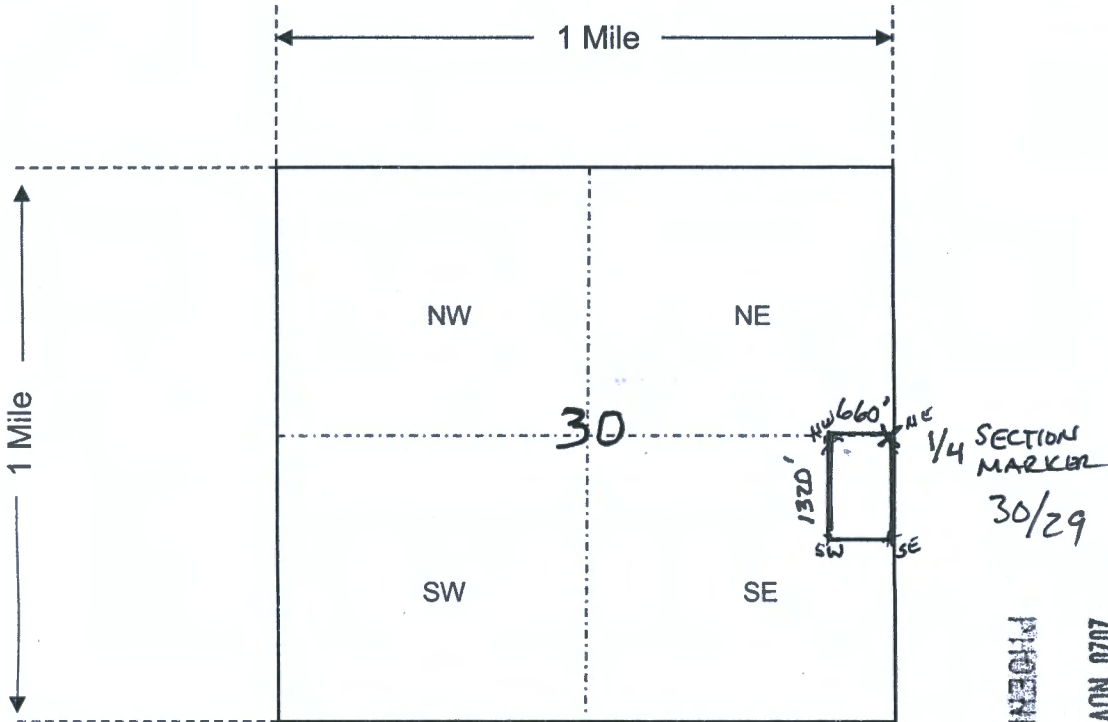

Scale: 1" = 2000 feet

RECEIVED  
BLM AZ STATE OFFICE  
2020 NOV -4 A 9:20  
PHOENIX, ARIZONA

AMC1461693

1. The above map depicts the Buddy's Place mining claim, which is located in Section (s) 30, Township 8 N, Range 1 E, Gila and Salt River Base and Meridian, YAVAPAI County, Arizona. Total claim acreage is 20.

2. The type of corner and location monuments used are as follows: Capped PVC over metal post.

3. The bearings and distances in degrees and feet between claim corners and to a public land survey monument are as depicted on the map.

4. If the claim is a placer or millsite claim with exterior limits conforming to legal subdivisions of the public survey, provide a legal description of the claim \_\_\_\_\_



# LR2000 Internal

## CR Geographic Report with Land

### Download User Guide (pdf)

**Purpose:** This report produces a geographic listing of case information based on retrieval by Meridian/Township/Range. This report format will display the case type, case disposition, meridian, township, range, section, survey type, survey number, surface management agency, pending actions, serial number, and total case acres.

To refresh the query, do a **Ctrl-R**. It resets the page and clears any criteria fields that may have entries.



### No Results

The specified criteria didn't result in any data. This is often caused by applying filters and/or selection steps that are too restrictive or that contain incorrect values. Please check your analysis filters and selection steps, and try again. The filters or selection steps currently being applied are shown below.

#### Filters

Disposition is equal to **AUTHORIZED, CANCELLED, EXPIRED, PENDING, REJECTED, RELINQUISHED, WITHDRAWN**  
and Meridian Township Range Section is equal to **14 0080N 0010E 030**  
and Admin State is equal to **AZ**

Return - Refresh





This envelope is made from post-consumer waste. Please recycle - again.

PRESS FIRMLY TO SEAL

PRESS FIRMLY TO SEAL

PRIORITY MAIL  
POSTAGE REQUIRED

# PRIORITY MAIL



DATE OF DELIVERY SPECIFIED\*



USPS TRACKING™ INCLUDED\*



INSURANCE INCLUDED\*



PICKUP AVAILABLE

\* Domestic only

WHEN USED INTERNATIONALLY,  
A CUSTOMS DECLARATION  
LABEL MAY BE REQUIRED.



PS00001000014

EP14F July 2013  
OD: 12.5 x 9.5

<b>P</b>	US POSTAGE & FEES PAID	06250007712116
	PRIORITY MAIL ZONE 1 FLAT-RATE ENVELOPE ComBasPrice	FROM 85142
		stamps service 10/29/2020
<b>PRIORITY MAIL 1-DAY™</b>		
Rachel Vasquez Rachel Vasquez 32817 N HIDDEN CANYON DR QUEEN CREEK AZ 85142-4773		
	<b>C041</b>	
SHIP TO:	Bureau of Land Management 1 N Central Avenue Suite 800 Phoenix AZ 85004-4427	
<b>USPS TRACKING #</b>		
9405 5118 9956 4323 8867 61		

VISIT US AT **USPS.COM**  
ORDER FREE SUPPLIES ONLINE

02 & A 11 - NOV 2013

PHOENIX, ARIZONA

